



**KMCT**  
COLLEGE OF NURSING

Recognized by Indian Nursing Council & Kerala Nurses and  
Midwives Council & affiliated to Kerala University of Health Sciences

---

## TO WHOMSOEVER IT MAY CONCERN

This is to certify that the information in the attachment documents is  
verified by me and is true to the best of my knowledge.

*M. Lakshmi*



---

**KMCT Medical College Campus, Manassery, Mukkom, Kozhikode-673602, Kerala**

Phone: +91 495 2293040, Fax: +91 495 2295040

Email: [nursing@kmct.edu.in](mailto:nursing@kmct.edu.in) Website: <https://www.kmctnursingcollege.org/>



# KMCT

## COLLEGE OF NURSING

Recognized by Indian Nursing Council & Kerala Nurses and Midwives Council & affiliated to Kerala University of Health Sciences

### PROJECT BASED LEARNING

Project based learning is a teaching method in which student gain knowledge and skill by working for an extended period of time to investigate and respond to an authentic ,engaging and complex question ,problem or challenge.

#### TYPES

According to Killpatrick there are four type of project

- Constructive Project
- Aesthetic Project
- Problematic Project
- Drill Project

#### Steps of a project method

- Creative Situation
- Selection Of The Problem
- Planning
- Execution
- Evaluation
- Reporting And Recording

#### ADVANTAGES

- Students Teach Students
- Teachers Spend Less Time Teaching Individuals
- Better Prepared For The World Of Work
- Project Based Testing

*Alabeen*





# KMCT COLLEGE OF NURSING

Recognized by Indian Nursing Council & Kerala Nurses and  
Midwives Council & affiliated to Kerala University of Health Sciences

## Constructive project



*Alabani*



# LEARNING DISORDERS

SUBMITTED TO,  
MRS. NISHA. S  
VICE PRINCIPAL  
KMCT CON

SUBMITTED BY  
ANNIE JOSEPH  
ANUSHA N SHIBU  
ANSHA UNNIKRISHNAN  
ANUSREE. PM  
ARCHANA SATHEESAN

*Archana*





# LEARNING DISORDERS

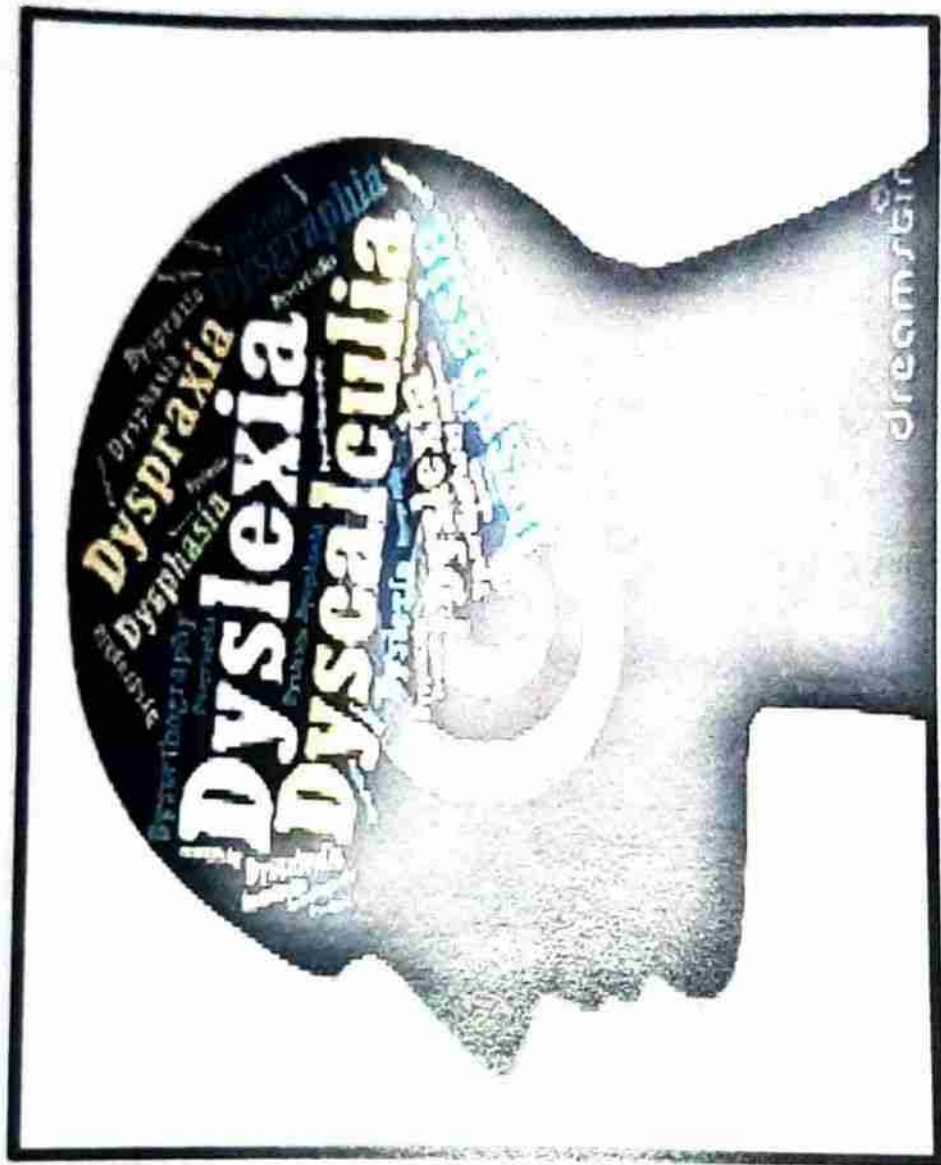

*Richard*



**DEFINITION:** Learning disorders defined as a disorder in one or more of the basic psychological process involved in understanding or in using language, spoken or written, which may manifest itself in an imperfect ability to listen, speak, read, write, spell or to do mathematical calculations.

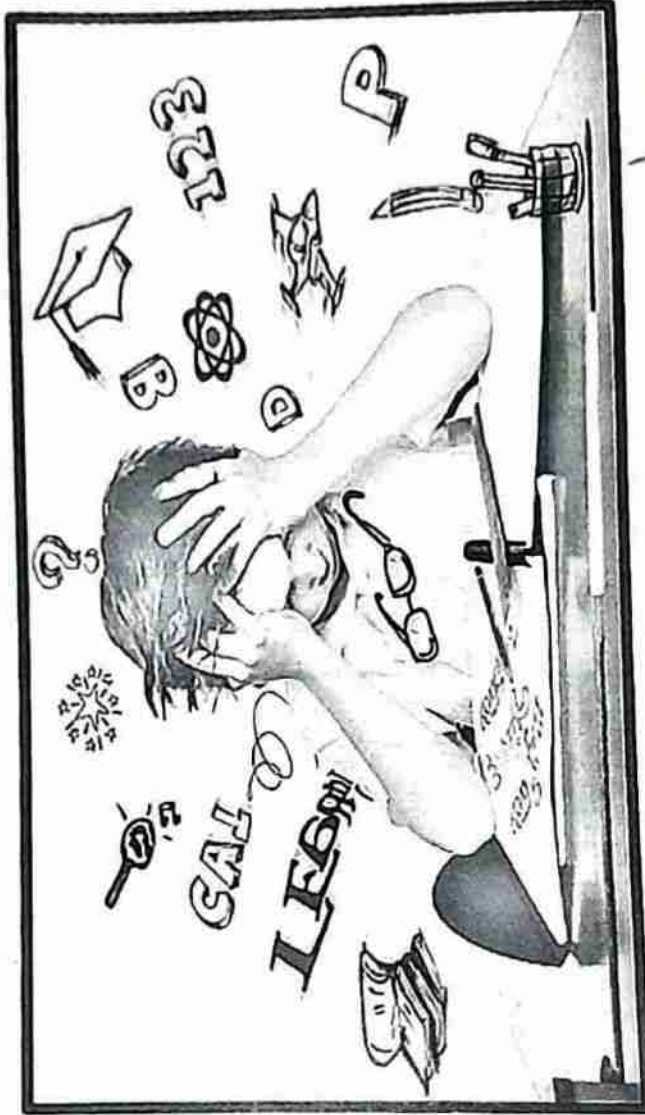

*H. Johnson*



# ETIOLOGY

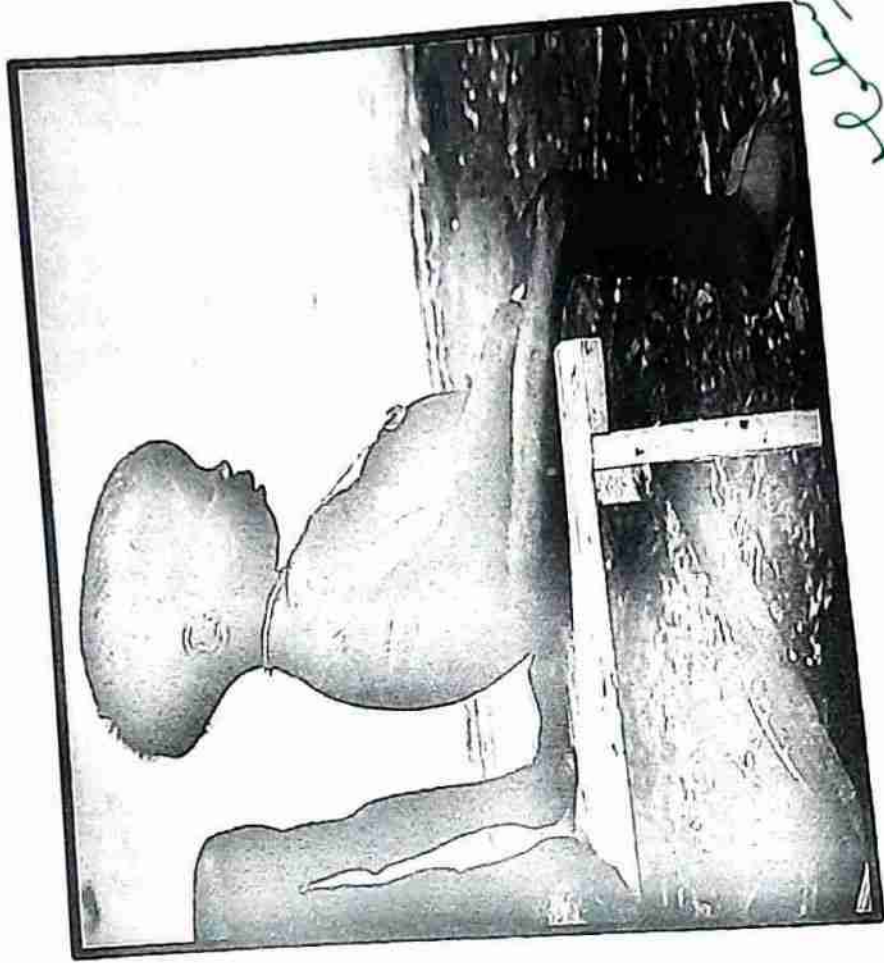



*Handwritten signature in green ink.*

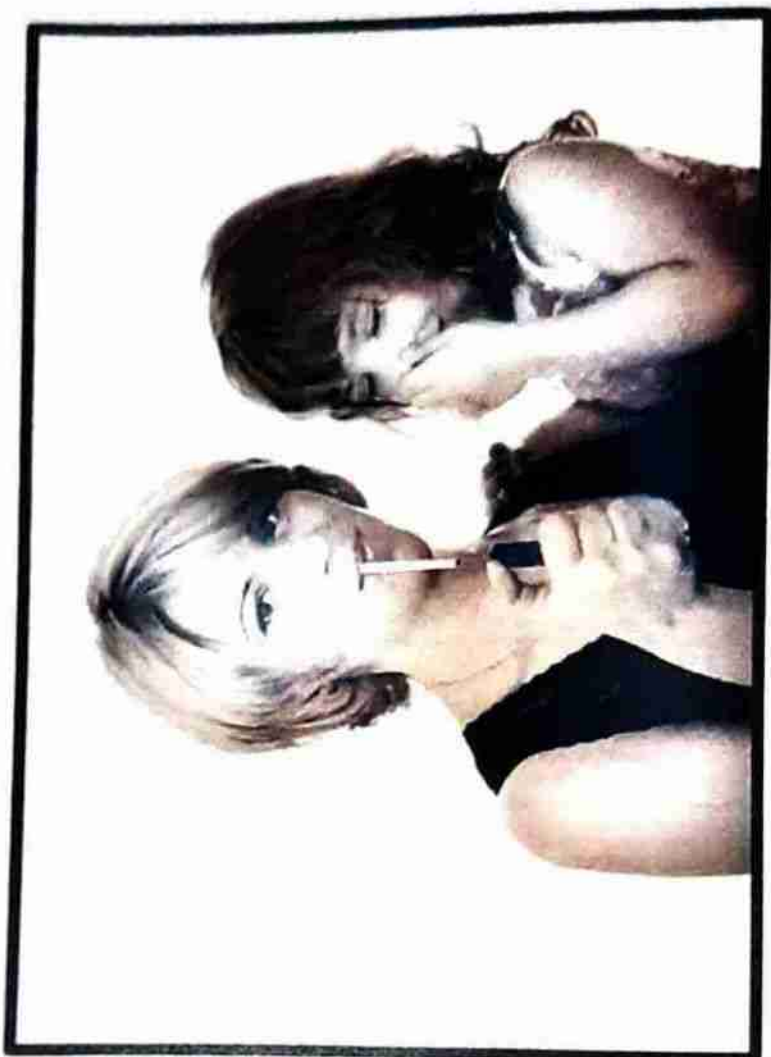



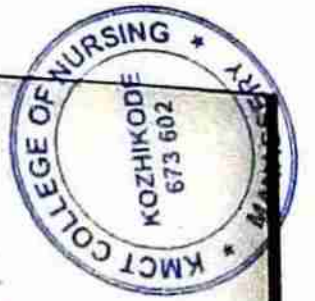

*Handwritten signature*

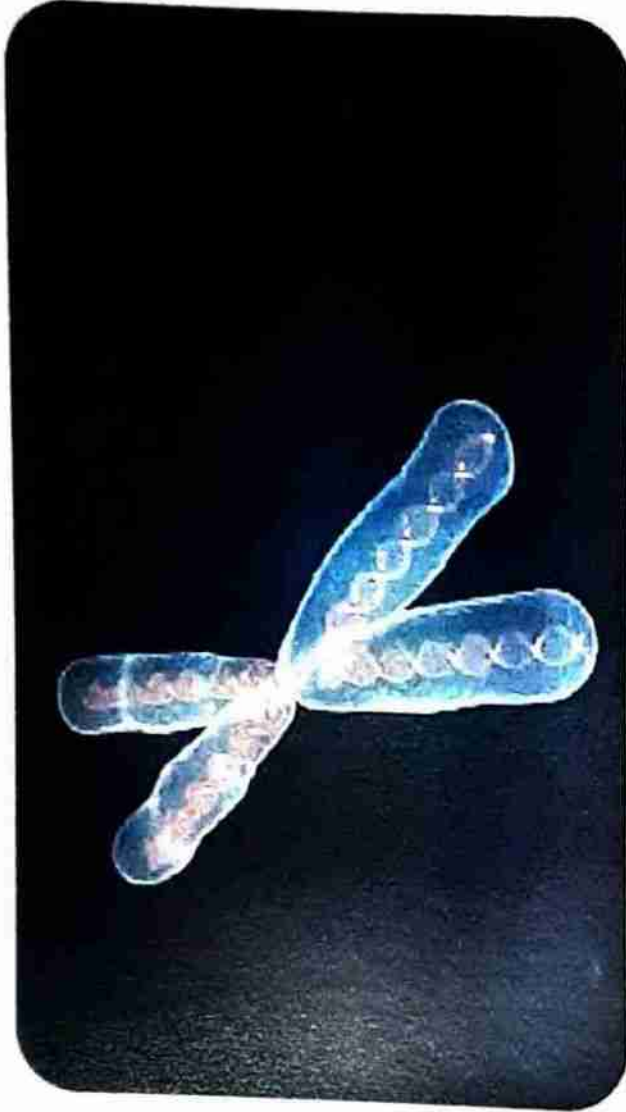

Handwritten notes in a spiral notebook, mostly illegible due to blurring and the angle of the page.

# CLASSIFICATION



*Handwritten signature in green ink.*





*Handwritten signature*



# CLINICAL FEATURES



*Handwritten signature or initials in blue ink.*





*Handwritten signature*

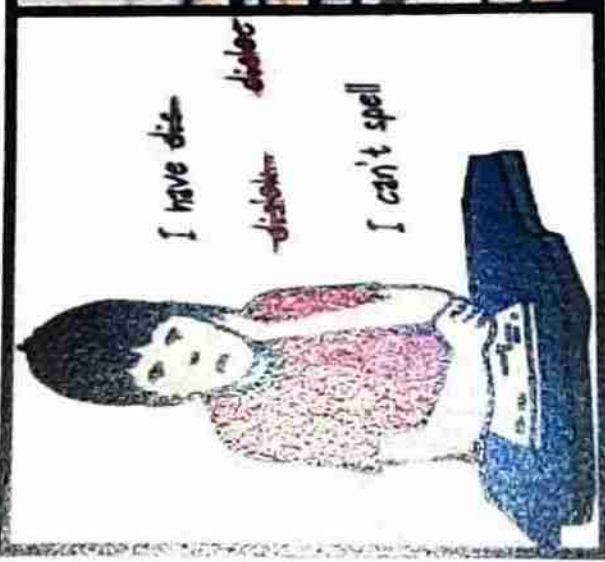

# DIAGNOSIS



*Handwritten signature*





*Handwritten signature*



# MANAGEMENT

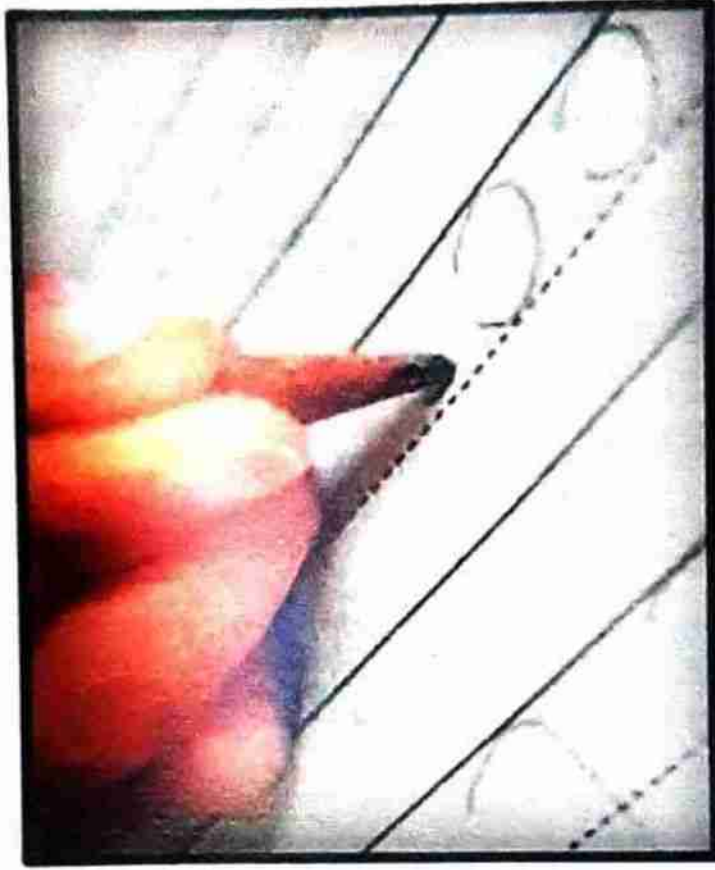

*Handwritten signature or initials in green ink.*





*Handwritten signature*



# NURSING MANAGEMENT



*Plaben*



*Handwritten signature in green ink.*

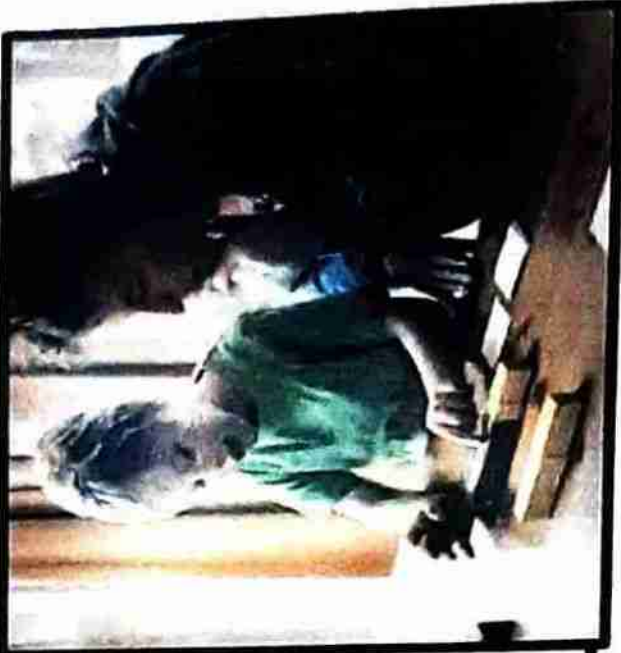

KMCT COLLEGE OF NURSING  
MANASSERY  
KOZHIKODE  
673 602

*Handwritten signature*





**KMCT COLLEGE OF NURSING**  
**THIRD YEAR BSC NURSING XIIth BATCH**  
**NURSING RESEARCH AND STATISTICS PROJECT LIST AND GUIDE**

ASSIGNED

List of Group	Name of students	Name of Guide/speciality
<b>Group I</b>	Abhijith Raj Acsah Josekutty Adila Faisal Rahman Ajmi J Aleena P J Aleena Scaria	Dr.prof.Manjula Medical surgical nursing
<b>Group II</b>	Amrutha .M S Anagha P K Anagha O K Anita Joseph Anumol K J Aparna D U	Dr.prof.Ambika Mental health nursing
<b>Group III</b>	Christy Thomas Darshana Sebastian Fathima Nihala .M Harsha Haridas Hitha Vijayan Muhammed Nihal	Dr.prof.Santhamma kurien Child health nursing
<b>Group IV</b>	Aswathi A K Fildha Litha Shabin Mahima .M.S Muhammed Hisam N.Navya Navya Biju	Mrs.Shibili Child health nursing



List of Group	Name of students	Name of Guide/speciality
<b>Group V</b>	Neena Thomas Nithya Radhakrishnan Niveditha.E Riya Devassy Shahana V S Sherin Rose Raju	Mrs.Rakhi Obstetrical and gynecological nursing
<b>Group VI</b>	Anusree.K Alinta Scaria Alshana.P Adithya A S Keziya Francis Mudhasir P Vismaya T K	Mrs.Steffy Community Health Nursing
<b>Group VII</b>	Aleena George Aleena T P Ardra.K Namitha Joseph Kavya Suresh Zahara Gafoor	Mrs.Jeena Mathew Medical surgical nursing
<b>Group VIII</b>	Fida O Gifty Thomas Krishna Kripa P Thasneem Vismaya babu Zamzam Gafoor	Mrs.Shine Thomas Mental health nursing

Sign. of the subject coordinator      Signature of the Vice Principal

Signature of the Principal

