



KMCT

COLLEGE OF NURSING

Recognized by Indian Nursing Council & Kerala Nurses and
Midwives Council & affiliated to Kerala University of Health Sciences

TO WHOMSOEVER IT MAY CONCERN

This is to certify that the information in the attached documents is
verified by me and is true to the best of my knowledge.





KMCT
COLLEGE OF NURSING

Recognized by Indian Nursing Council & Kerala Nurses and
Midwives Council & affiliated to Kerala University of Health Sciences

2.3.2

**PROOF OF ESTABLISHMENT OF CLINICAL SKILL
LABORATORIES**

Maheer

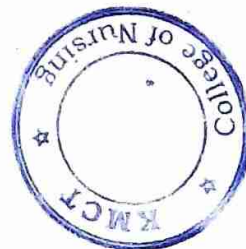

KMCT Medical College Campus, Manassery, Mukkom, Kozhikode-673602, Kerala

Phone: +91 495 2293040, Fax: +91 495 2295040

Email: nursing@kmet.edu.in Website: <https://www.kmctnursingcollege.org/>

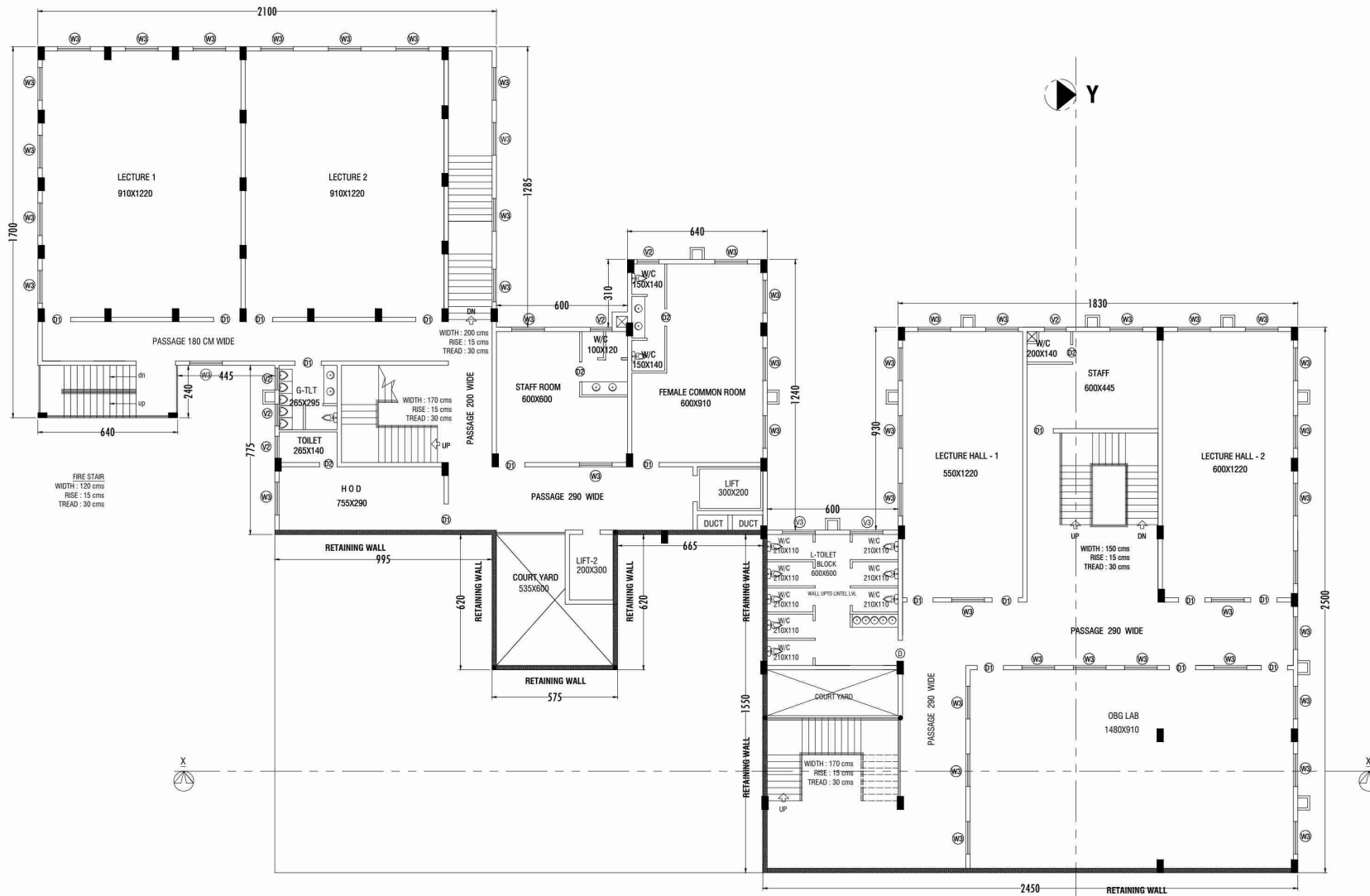

1ST BASEMENT FLOOR PLAN

APPLICATION FOR THE LAYOUT APPROVAL OF
KMCT MEDICAL CAMPUS FOR EXISTING AND
PROPOSED BUILDINGS -FOR REGULARIZATION

CATEGORY / OCCUPANCY -
GROUP B - EDUCATIONAL

REVENUE DETAILS:-
R.S NO:30/6,7,8,39/10,11,12,13,14,24,
30,31,32,34,35,8,9,42/10,11,12,18,2,4,5,6,7,8,9,
43/10,11,12,13,19, 43/1B1A,1B2A,1B2B,43/20.2
2,23,9,44/10,26,27,28,29,8,9,1,2A,4,5,6,101/13,
16,2A,2B,2C,102/2,4,5,104/8,77/9,78/2,3,4,5,6,7,8 .

LOCAL BODY: MUKKOM MUNICIPALITY
VILLAGE : THAZHAKODE
THALUK : KOZHICODE
DISTRICT : KOZHICODE
WARD NO : 24 (OLD 16)
AREA OF THE SITE : 2876.00 CENTS (116391.72 SQ.M.)

OWNERS OF LAND & APPLICANT
Dr:K.MOIDU
Managing Trustee
KMCT MEDICAL CAMPUS
MANASSERY (PO)
MUKKOM , CALICUT-673602

LOCAL BODY: MUKKOM MUNICIPALITY

PROJECT CONSULTANTS :
C.M.P ARCHITECTS
ENGINEERS & PLANNERS
19 A , FOURTH FLOOR PARCO COMPLEX ,
NEAR MCC BANK JUNT. , CALICUT-673002 ,

O/O THE CHIEF TOWN PLANNER

R.T.P OFFICE , KOZHICODE

CERTIFICATE OF REGISTERED TOWN PLANNER (A GRADE):-
"certified that these are the drawings having reference to the details furnished in Form 1-A and documents enclosed along with and that the details and measurements therein conform to actual constructions made in the site. Also certified that I fulfil the necessary qualifications and experience as specified in the Building Rules and these Rules."

NAME AND SIGNATURE OF ARCHITECT :

ALL DIMENSIONS ARE IN CENTIMETERS.
SCALE 1:100

SHEET NO : 43 OF 79

S : NO: 13 - EXI:NURSING COLLEGE & SCHOOL
1ST BASEMENT FLOOR PLAN

Seal & Signature

APPLICATION FOR THE LAYOUT APPROVAL OF
KMCT MEDICAL CAMPUS FOR EXISTING AND
PROPOSED BUILDINGS -FOR REGULARIZATION

CATEGORY / OCCUPANCY -
GROUP B - EDUCATIONAL

REVENUE DETAILS:-

R.S NO:30/6,7,8,39/10,11,12,13,14,24,
30,31,32,34,35,8,9,42/10,11,12,18,2,4,5,6,7,8,9,
43/10,11,12,13,19,43/1B1A,1B2A,1B2B,43/20,2
2,23,9,44/10,26,27,28,29,8,9,1,2A,4,5,6,101/13,
16,2A,2B,2C,102/2,4,5,104/8,77/9,78/2,3,4,5,6,7,8 .

LOCAL BODY: MUKKOM MUNICIPALITY

VILLAGE : THAZHAKODE
THALUK : KOZHIKODE
DISTRICT : KOZHIKODE
WARD NO : 24 (OLD 16)

AREA OF THE SITE : 2876.00 CENTS (116391.72 SQ.M.)

OWNERS OF LAND & APPLICANT

Dr:K.MOIDU
Managing Trustee

KMCT MEDICAL CAMPUS
MANASSERY (PO)
MUKKOM , CALICUT-673602

LOCAL BODY: MUKKOM MUNICIPALITY

PROJECT CONSULTANTS :

C.M.P ARCHITECTS
ENGINEERS & PLANNERS
19 A , FOURTH FLOOR PARCO COMPLEX ,
NEAR MCC BANK JUNT. , CALICUT-673002 ,

NAME AND SIGNATURE OF ARCHITECT :

ALL DIMENSIONS ARE IN CENTIMETERS.
SCALE 1:100

SHEET NO : 42 OF 79

S : NO: 13 - EXI:NURSING COLLEGE & SCHOOL
2ND BASEMENT FLOOR PLAN

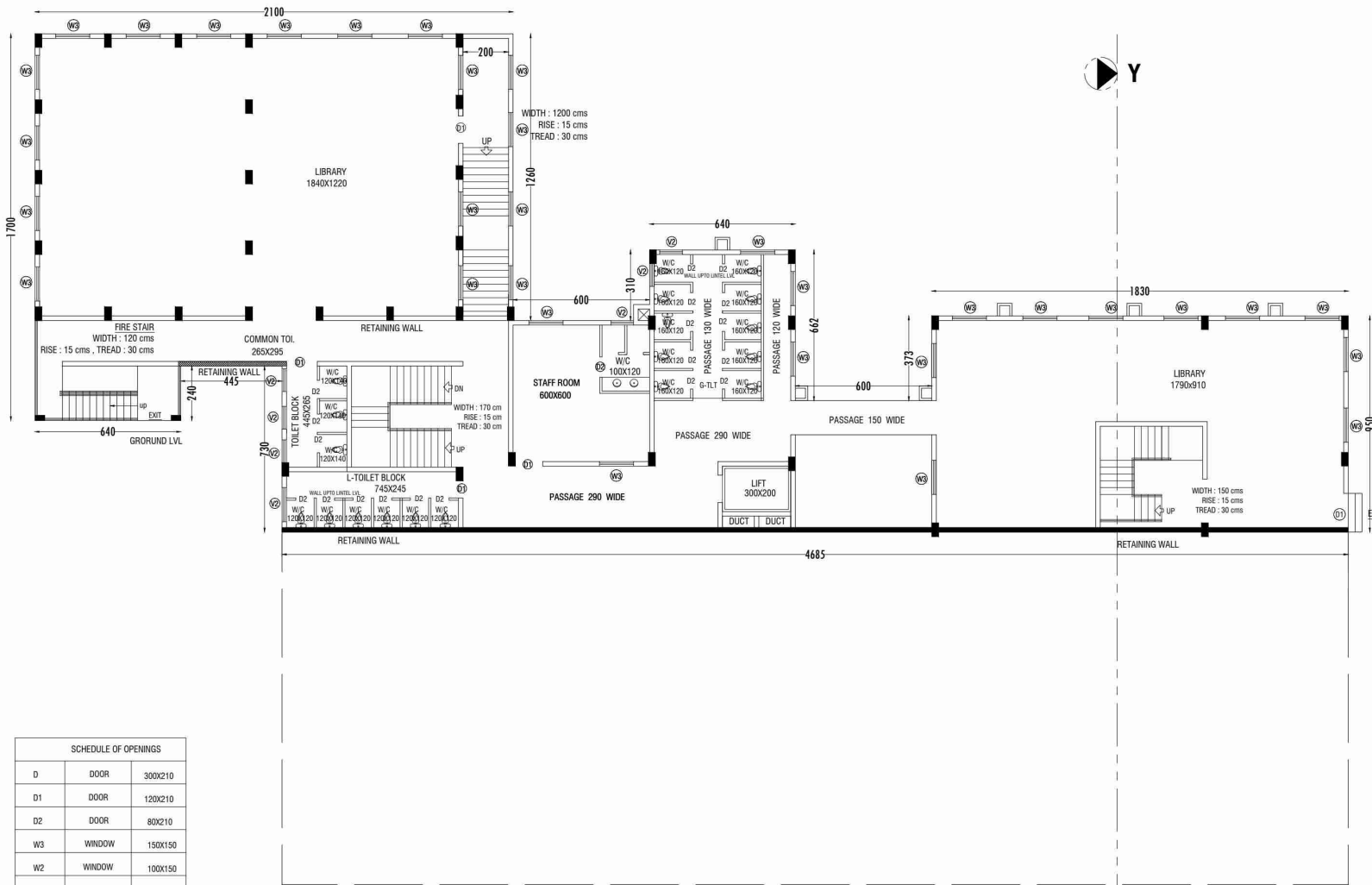

2ND BASEMENT FLOOR PLAN

O/O THE CHIEF TOWN PLANNER

R.T.P OFFICE , KOZHIKODE

CERTIFICATE OF REGISTERED TOWN PLANNER (A GRADE):-
"certified that these are the drawings having reference to the details furnished in Form 1-A and documents enclosed along with and that the details and measurements therein conform to actual constructions made in the site. Also certified that I fulfil the necessary qualifications and experience as specified in the Building Rules and these Rules."

Seal & Signature

SCHEDULE OF OPENINGS		
D	DOOR	300X210
D1	DOOR	120X210
D2	DOOR	80X210
W3	WINDOW	150X150
W2	WINDOW	100X150
V	VENTILATOR	100X60

FLOOR	BUILTUP AREA	FLOOR AREA	CARPET AREA
2 nd BASEMENT	705.90 M2	705.90 M2	564.72 M2
1 st BASEMENT	1064.69 M2	1064.69 M2	851.75 M2
GROUND	1402.93 M2	1402.93 M2	1122.34 M2
FIRST	1090.59 M2	1090.59 M2	872.47 M2
SECOND	1047.11 M2	1047.11 M2	837.68 M2
STAIR(TERRACE)	135.85 M2	94.00 M2	-----
TOTAL	5447.07 M2	5405.22 M2	4248.96 M2

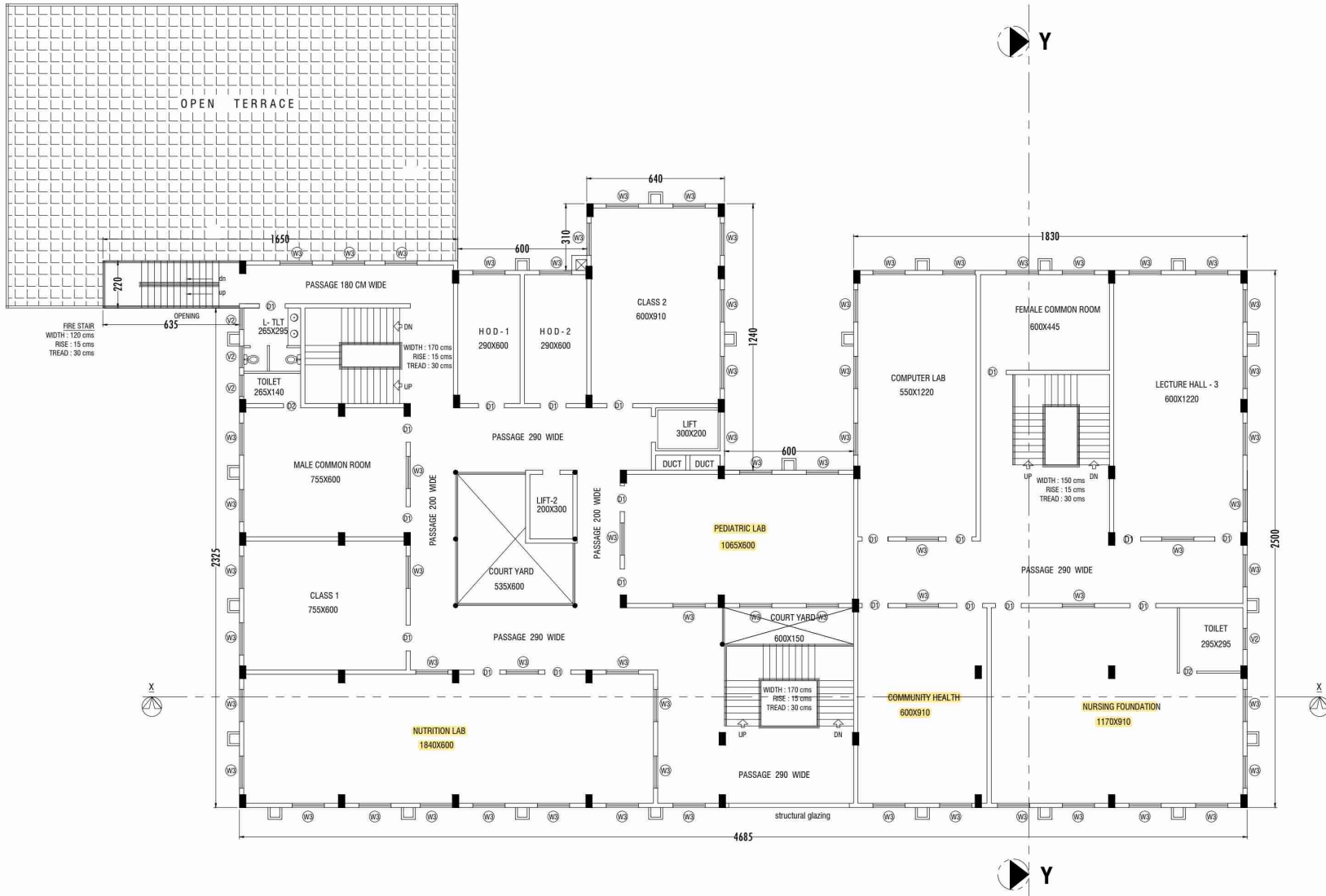

FIRST FLOOR PLAN

APPLICATION FOR THE LAYOUT APPROVAL OF
KMCT MEDICAL CAMPUS FOR EXISTING AND
PROPOSED BUILDINGS -FOR REGULARIZATION

CATEGORY / OCCUPANCY -
GROUP B - EDUCATIONAL

REVENUE DETAILS:-
R.S NO:30/6,7,8,39/10,11,12,13,14,24,
30,31,32,34,35,8,9,42/10,11,12,18,2,4,5,6,7,8,9,
43/10,11,12,13,19, 43/1B1A,1B2A,1B2B,43/20.2
2,23,9,44/10,26,27,28,29,8,9,1,2A,4,5,6,101/13,
16,2A,2B,2C,102/2,4,5,104/8,77/9,78/2,3,4,5,6,7,8 .

LOCAL BODY: MUKKOM MUNICIPALITY
VILLAGE : THAZHAKODE
THALUK : KOZHIKODE
DISTRICT : KOZHIKODE
WARD NO : 24 (OLD 16)
AREA OF THE SITE : 2876.00 CENTS (116391.72 SQ.M.)

OWNERS OF LAND & APPLICANT
Dr:K.MOIDU
Managing Trustee
KMCT MEDICAL CAMPUS
MANASSERY (PO)
MUKKOM , CALICUT-673602

LOCAL BODY: MUKKOM MUNICIPALITY

PROJECT CONSULTANTS :
C.M.P ARCHITECTS
ENGINEERS & PLANNERS
19 A , FOURTH FLOOR PARCO COMPLEX ,
NEAR MCC BANK JUNT. , CALICUT-673002 ,

O/O THE CHIEF TOWN PLANNER

R.T.P OFFICE , KOZHIKODE

CERTIFICATE OF REGISTERED TOWN PLANNER (A GRADE):-
"certified that these are the drawings having reference to the details furnished in Form 1-A and documents enclosed along with and that the details and measurements therein conform to actual constructions made in the site. Also certified that I fulfil the necessary qualifications and experience as specified in the Building Rules and these Rules."

NAME AND SIGNATURE OF ARCHITECT :

ALL DIMENSIONS ARE IN CENTIMETERS.
SCALE 1:100

SHEET NO : 45 OF 79

S : NO: 13 - EXI:NURSING COLLEGE & SCHOOL
FIRST FLOOR PLAN

Seal & Signature

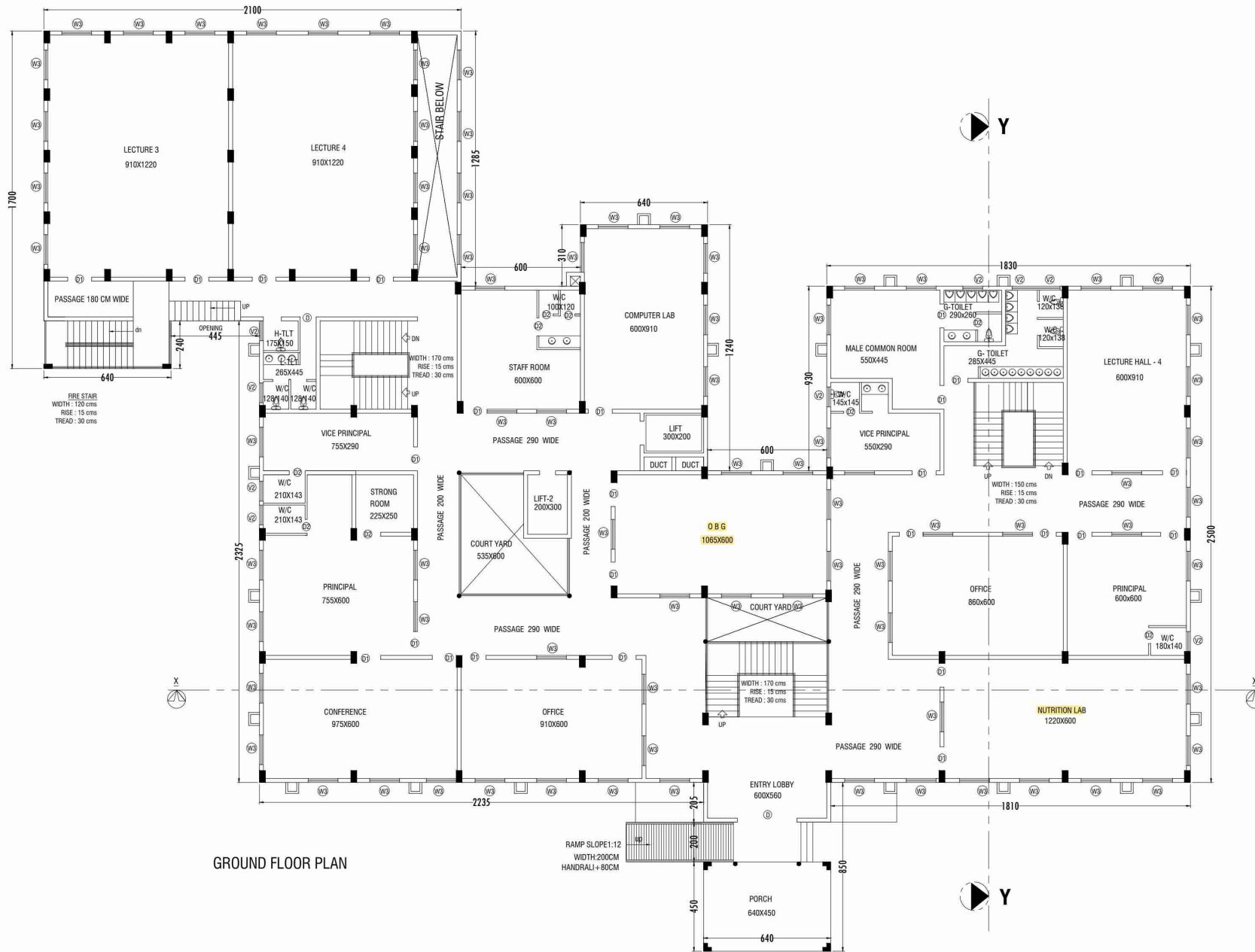

GROUND FLOOR PLAN

APPLICATION FOR THE LAYOUT APPROVAL OF
KMCT MEDICAL CAMPUS FOR EXISTING AND
PROPOSED BUILDINGS -FOR REGULARIZATION

CATEGORY / OCCUPANCY -
GROUP B - EDUCATIONAL

REVENUE DETAILS:-
R.S NO:30/6,7,8,39/10,11,12,13,14,24,
30,31,32,34,35,8,9,42/10,11,12,18,2,4,5,6,7,8,9,
43/10,11,12,13,19, 43/1B1A,1B2A,1B2B,43/20,2
2,23,9,44/10,26,27,28,29,8,9,1,2A,4,5,6,101/13,
16,2A,2B,2C,102/2,4,5,104/8,77,9,78/2,3,4,5,6,7,8 .

LOCAL BODY: MUKKOM MUNICIPALITY
VILLAGE : THAZHAKODE
THALUK : KOZHICODE
DISTRICT : KOZHICODE
WARD NO : 24 (OLD 16)
AREA OF THE SITE : 2876.00 CENTS (116391.72 SQ.M.)

OWNERS OF LAND & APPLICANT
Dr:K.MOIDU
Managing Trustee
KMCT MEDICAL CAMPUS
MANASSERY (PO)
MUKKOM , CALICUT-673602

LOCAL BODY: MUKKOM MUNICIPALITY

PROJECT CONSULTANTS :
C.M.P ARCHITECTS
ENGINEERS & PLANNERS
19 A , FOURTH FLOOR PARCO COMPLEX ,
NEAR MCC BANK JUNT. , CALICUT-673002 ,

O/O THE CHIEF TOWN PLANNER

R.T.P OFFICE , KOZHICODE

CERTIFICATE OF REGISTERED TOWN PLANNER (A GRADE):-
"certified that these are the drawings having reference to the details furnished in Form 1-A and documents enclosed along with and that the details and measurements therein conform to actual constructions made in the site. Also certified that I fulfil the necessary qualifications and experience as specified in the Building Rules and these Rules."

NAME AND SIGNATURE OF ARCHITECT :

ALL DIMENSIONS ARE IN CENTIMETERS.
SCALE 1:100

SHEET NO : 44 OF 79

S : NO: 13 - EXI:NURSING COLLEGE & SCHOOL
GROUND FLOOR PLAN

Seal & Signature

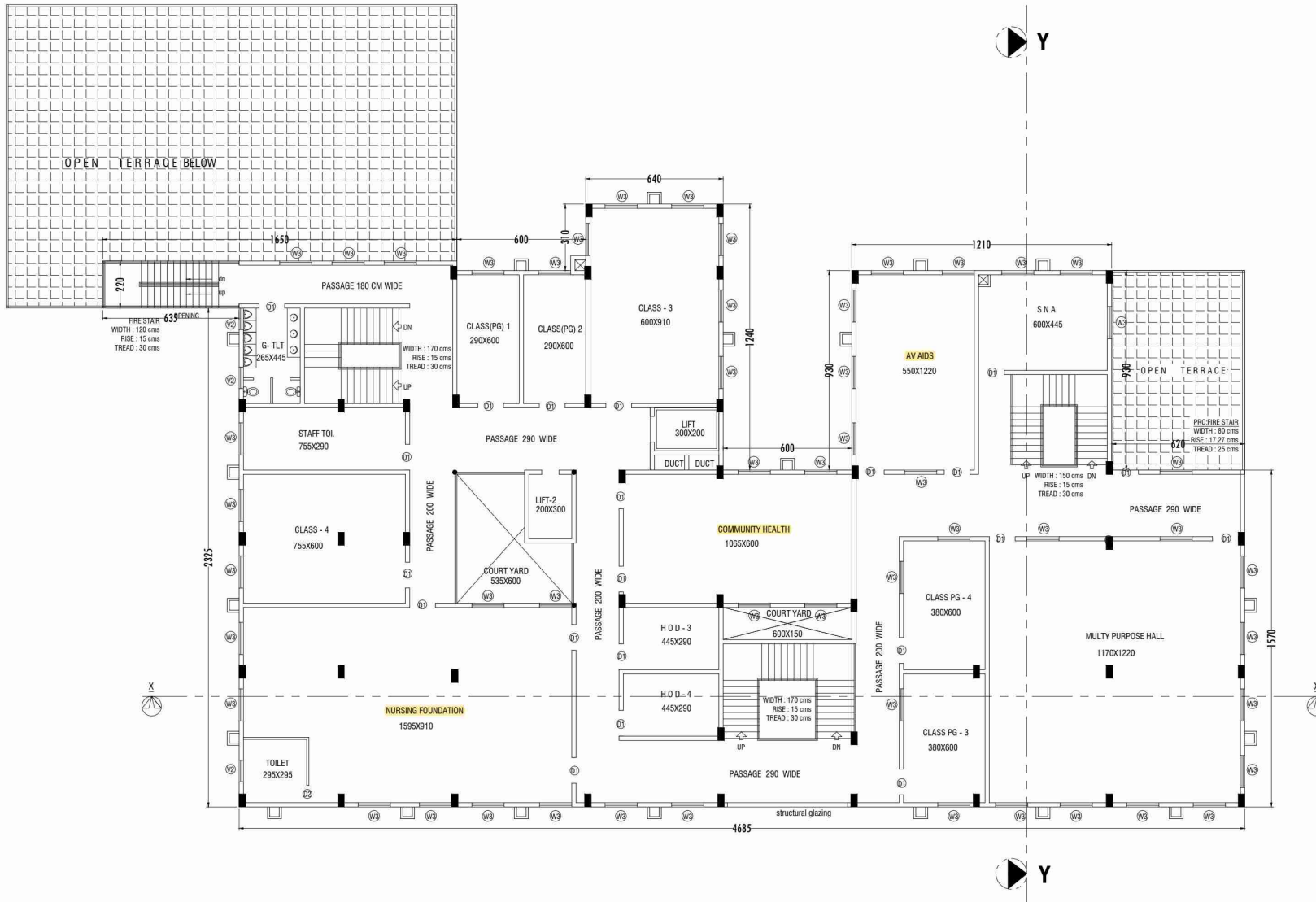

SECOND FLOOR PLAN

APPLICATION FOR THE LAYOUT APPROVAL OF
KMCT MEDICAL CAMPUS FOR EXISTING AND
PROPOSED BUILDINGS -FOR REGULARIZATION

CATEGORY / OCCUPANCY -
GROUP B - EDUCATIONAL

REVENUE DETAILS:-
R.S NO:30/6,7,8,39/10,11,12,13,14,24,
30,31,32,34,35,8,9,42/10,11,12,18,2,4,5,6,7,8,9,
43/10,11,12,13,19, 43/1B1A,1B2A,1B2B,43/20.2
2,23,9,44/10,26,27,28,29,8,9,1,2A,4,5,6,101/13,
16,2A,2B,2C,102/2,4,5,104/8,77/9,78/2,3,4,5,6,7,8 .

LOCAL BODY: MUKKOM MUNICIPALITY
VILLAGE : THAZHAKODE
THALUK : KOZHIKODE
DISTRICT : KOZHIKODE
WARD NO : 24 (OLD 16)
AREA OF THE SITE : 2876.00 CENTS (116391.72 SQ.M.)

OWNERS OF LAND & APPLICANT
Dr:K.MOUDU
Managing Trustee
KMCT MEDICAL CAMPUS
MANASSERY (PO)
MUKKOM , CALICUT-673602

LOCAL BODY: MUKKOM MUNICIPALITY

PROJECT CONSULTANTS :
C.M.P ARCHITECTS
ENGINEERS & PLANNERS
19 A , FOURTH FLOOR PARCO COMPLEX ,
NEAR MCC BANK JUNT. , CALICUT-673002 ,

O/O THE CHIEF TOWN PLANNER

R.T.P OFFICE , KOZHIKODE

CERTIFICATE OF REGISTERED TOWN PLANNER (A GRADE):-
"certified that these are the drawings having reference to the details furnished in Form 1-A and documents enclosed along with and that the details and measurements therein conform to actual constructions made in the site. Also certified that I fulfil the necessary qualifications and experience as specified in the Building Rules and these Rules."

NAME AND SIGNATURE OF ARCHITECT :

ALL DIMENSIONS ARE IN CENTIMETERS.
SCALE 1:100

SHEET NO : 46 OF 79

S : NO: 13 - EXI:NURSING COLLEGE & SCHOOL
SECOND FLOOR PLAN

Seal & Signature